

GOLF COURSE

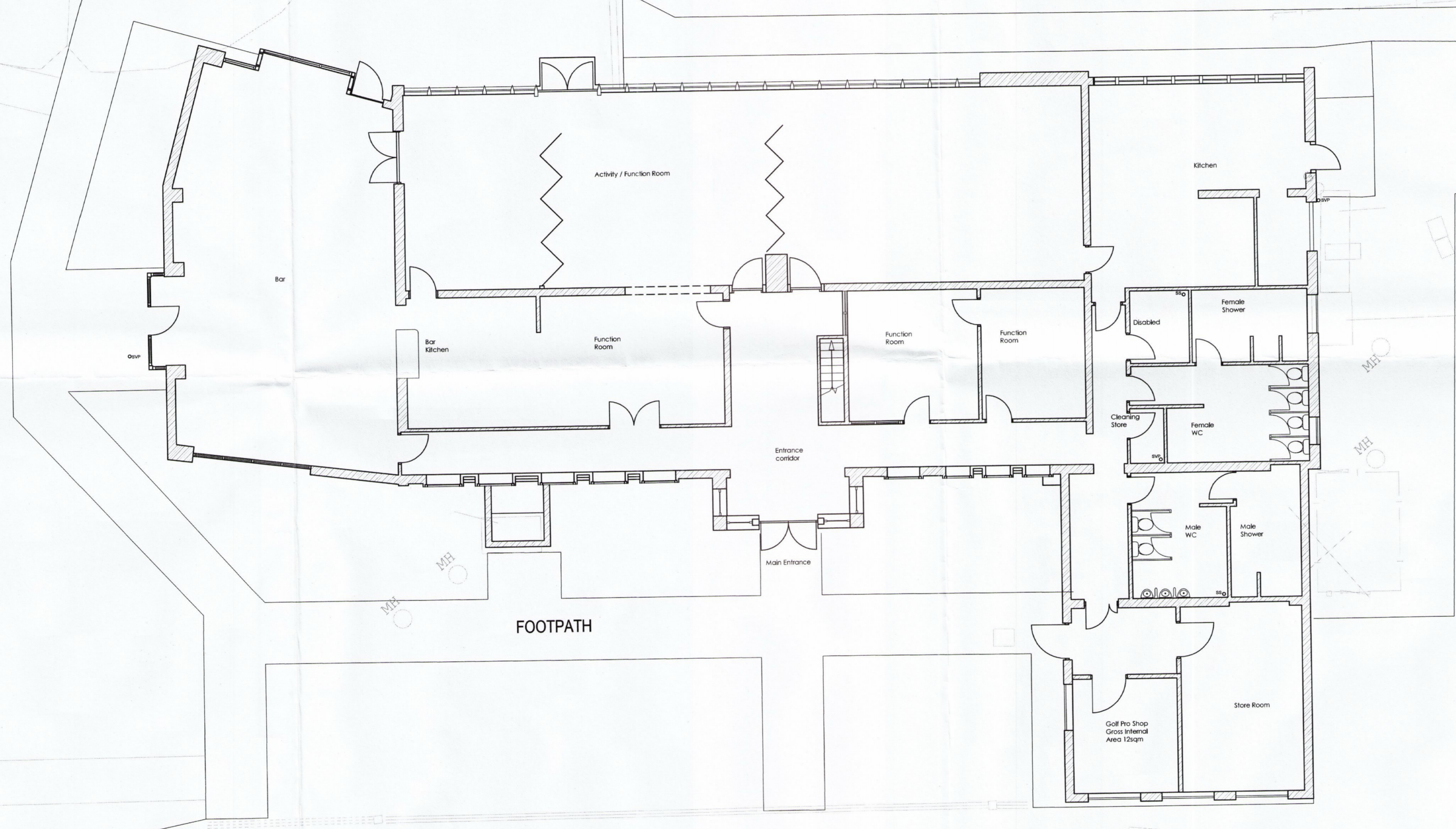

CL 16 40.09

FOOTPATH

CAR PARK

Application Drawings - 11/00066/FULM
You should not Scale from copied or reproduced documents
Scale
1:50 0-3m
1:100 0-6m
1:200 0-12m

BROMLEY COUNCIL
Reference No: 11/00066/FUL
DEVELOPMENT PERMISSION in respect of this drawing was GRANTED SUBJECT TO CONDITIONS BY
19.7.11
BROMLEY COUNCIL, in exercise of its powers, pursuant to the Planning Act, and the Planning Regulations, under the Planning Act, and the Planning Regulations, hereby grants a Full Planning Permission for the development described in the application.

11/00066
FUL

FOR PLANNING

DEVELOPMENT AND PUBLIC PROTECTION
18 FEB 2011
ALLEN
COPY 1/3
ACK



Office 7, Gateway 1000
Arlington Business Park
Whittle Way
Stevenson
Hertfordshire
SG1 2FP
t: 01438 749400
f: 01438 749591
e: arc@archer.uk.com
www.archerarchitects.co.uk

Client: **BROMLEY MYTIME ACTIVE**
Project: **BARNEHURST GOLF CLUB**

Drawing Title: **EXISTING CLUB HOUSE GROUND FLOOR PLAN**

Scale: 1:100@A1 Date: 14.10.09 Drawn: GM Checked:
Project No: 3780 Drawing No: P004 Revision: